

Sheaves

1100 Kgs SWL with A4-80
1720 Kgs SWL with A4-80

- 20mm Ø
- 22mm Ø

includes 8mm Ø fasteners
includes 10mm Ø fasteners

Fasteners

Choose length
Choose type

- 100mm
- A4-80 Stainless Steel

- 120 mm
- Titanium

Plates

Choose type

- Anodised Alloy
- Carbon

End Blocks

Port end block
(non-rotating)

- Highload

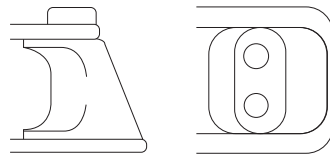

- Standard

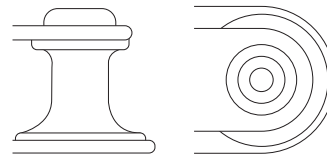

Starboard end block
(non-rotating)

- Highload

- Standard

Ropes

Number of ropes to organise

Spacing

Port end block

Highload
Standard

Minimum sheave spacings

TS20

- 34mm
- 41mm

TS22

- 36mm
- 43mm

or

custom sheave spacings

Sheaves

1 to 2
2 to 3
3 to 4
4 to 5
5 to 6
6 to 7
7 to 8
8 to 9
9 to 10
10 to 11
11 to 12
12 to 13
13 to 14
14 to 15
15 to 16
16 to 17
17 to 18
18 to 19
19 to 20

- | | |
|-------------------------------|-------------------------------|
| <input type="checkbox"/> 34mm | <input type="checkbox"/> 36mm |
| <input type="checkbox"/> 34mm | <input type="checkbox"/> 36mm |
| <input type="checkbox"/> 34mm | <input type="checkbox"/> 36mm |
| <input type="checkbox"/> 34mm | <input type="checkbox"/> 36mm |
| <input type="checkbox"/> 34mm | <input type="checkbox"/> 36mm |
| <input type="checkbox"/> 34mm | <input type="checkbox"/> 36mm |
| <input type="checkbox"/> 34mm | <input type="checkbox"/> 36mm |
| <input type="checkbox"/> 34mm | <input type="checkbox"/> 36mm |
| <input type="checkbox"/> 34mm | <input type="checkbox"/> 36mm |
| <input type="checkbox"/> 34mm | <input type="checkbox"/> 36mm |
| <input type="checkbox"/> 34mm | <input type="checkbox"/> 36mm |
| <input type="checkbox"/> 34mm | <input type="checkbox"/> 36mm |
| <input type="checkbox"/> 34mm | <input type="checkbox"/> 36mm |
| <input type="checkbox"/> 34mm | <input type="checkbox"/> 36mm |
| <input type="checkbox"/> 34mm | <input type="checkbox"/> 36mm |
| <input type="checkbox"/> 34mm | <input type="checkbox"/> 36mm |
| <input type="checkbox"/> 34mm | <input type="checkbox"/> 36mm |
| <input type="checkbox"/> 34mm | <input type="checkbox"/> 36mm |
| <input type="checkbox"/> 34mm | <input type="checkbox"/> 36mm |
| <input type="checkbox"/> 34mm | <input type="checkbox"/> 36mm |
| <input type="checkbox"/> 34mm | <input type="checkbox"/> 36mm |
| <input type="checkbox"/> 34mm | <input type="checkbox"/> 36mm |

Starboard end block

Highload
Standard

- | | |
|-------------------------------|-------------------------------|
| <input type="checkbox"/> 34mm | <input type="checkbox"/> 36mm |
| <input type="checkbox"/> 41mm | <input type="checkbox"/> 43mm |

Diagram shows 20mm sheaves

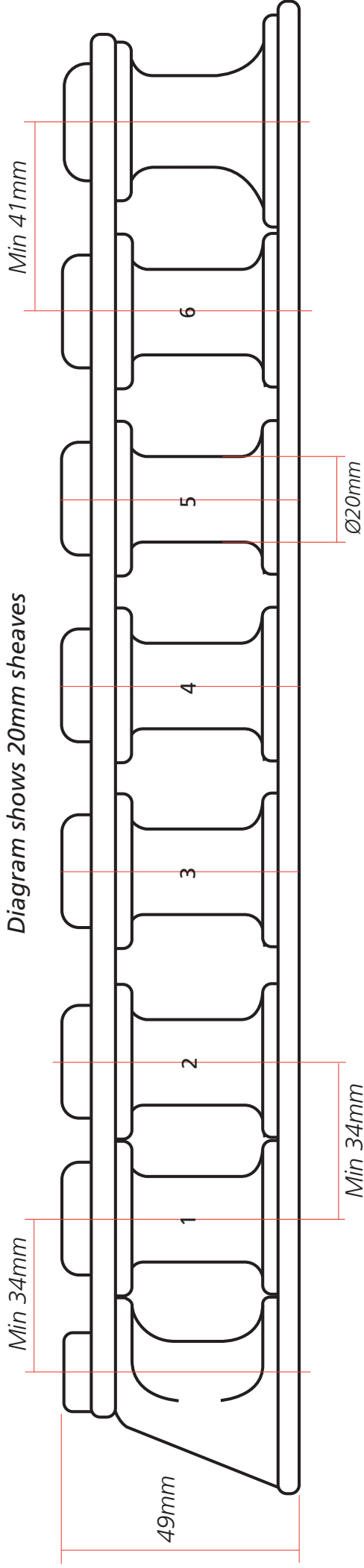

Diagram shows 22mm sheaves

